

ELEVATION.

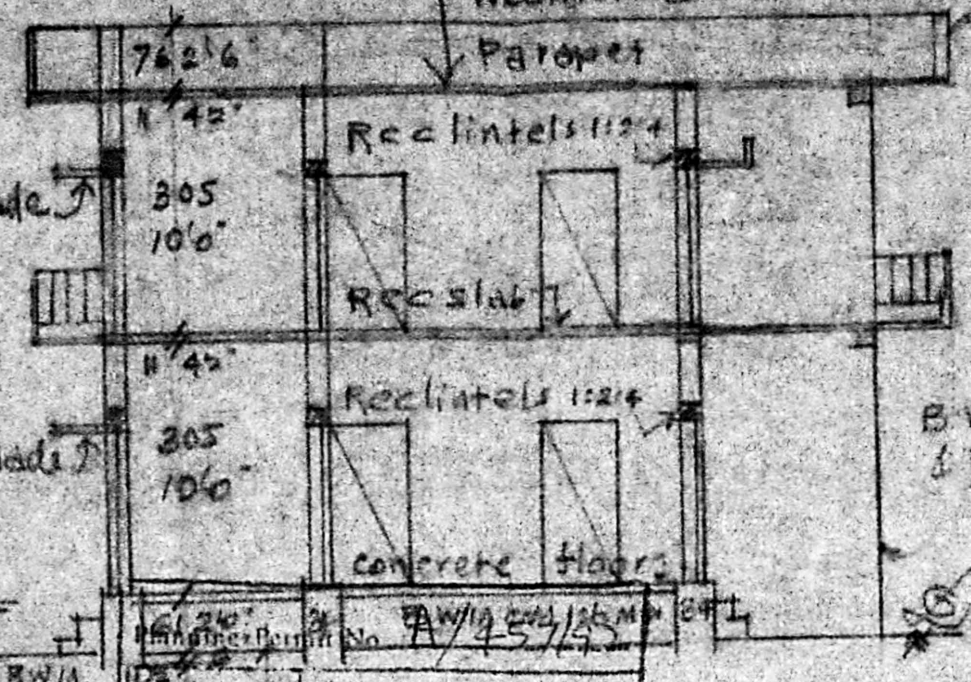

APPROVED
 SUBJECT TO THE CONDITIONS IN
 CERTIFICATE NO. A/45/75
 No. A2/2075/261 Date: 15-9-92
 FOR MEMBER SECRETARY
 MADRAS METRO POLICE
 DEVELOPMENT AUTHORITY
 MADRAS 600008

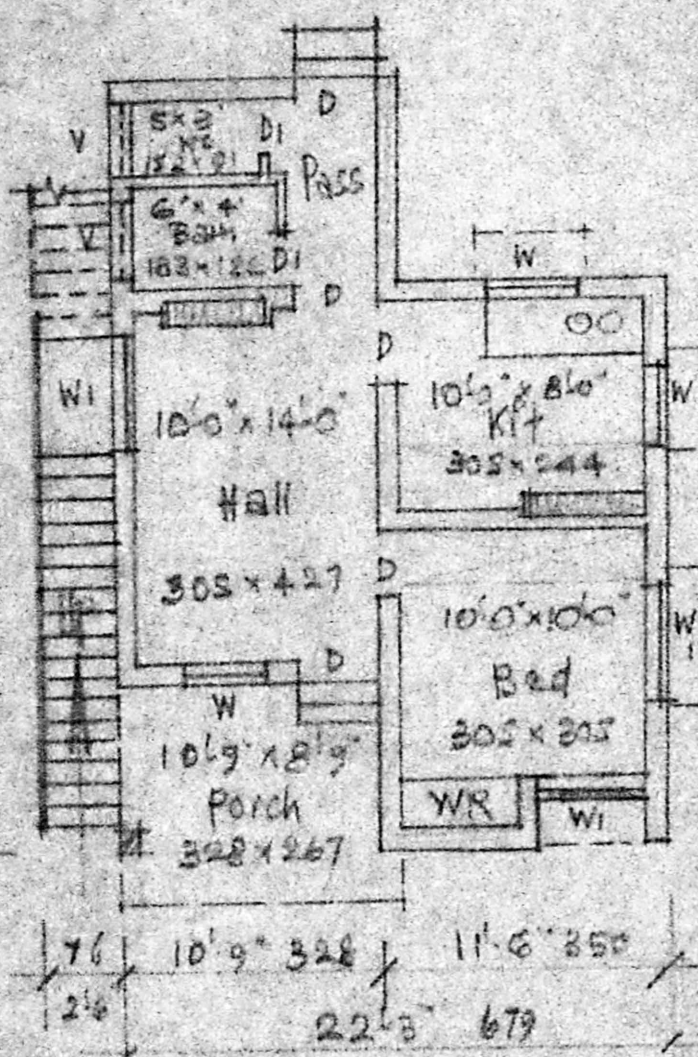

GROUND FLOOR PLAN.

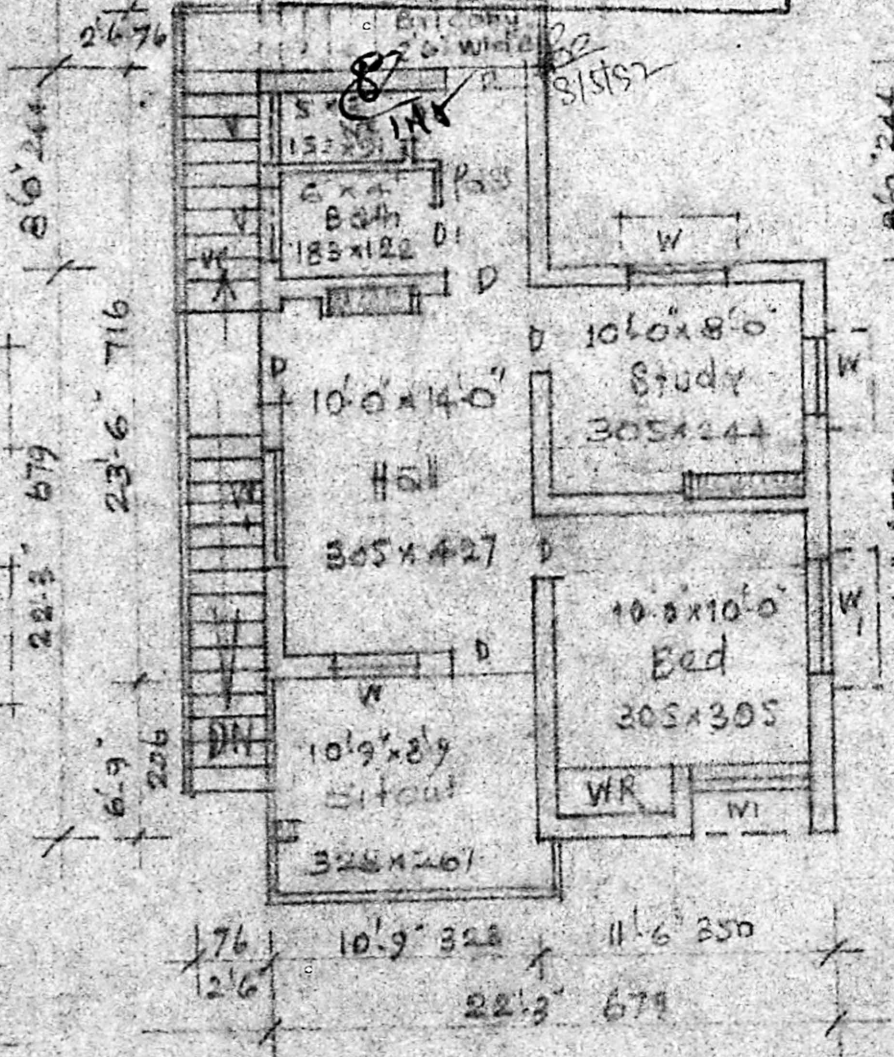

FIRST FLOOR PLAN.

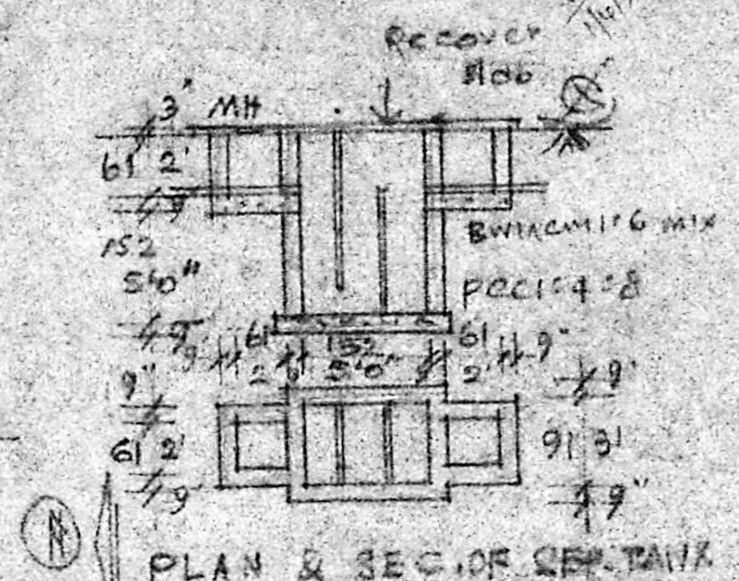

PLAN & SEC OF SEPTIC TANK

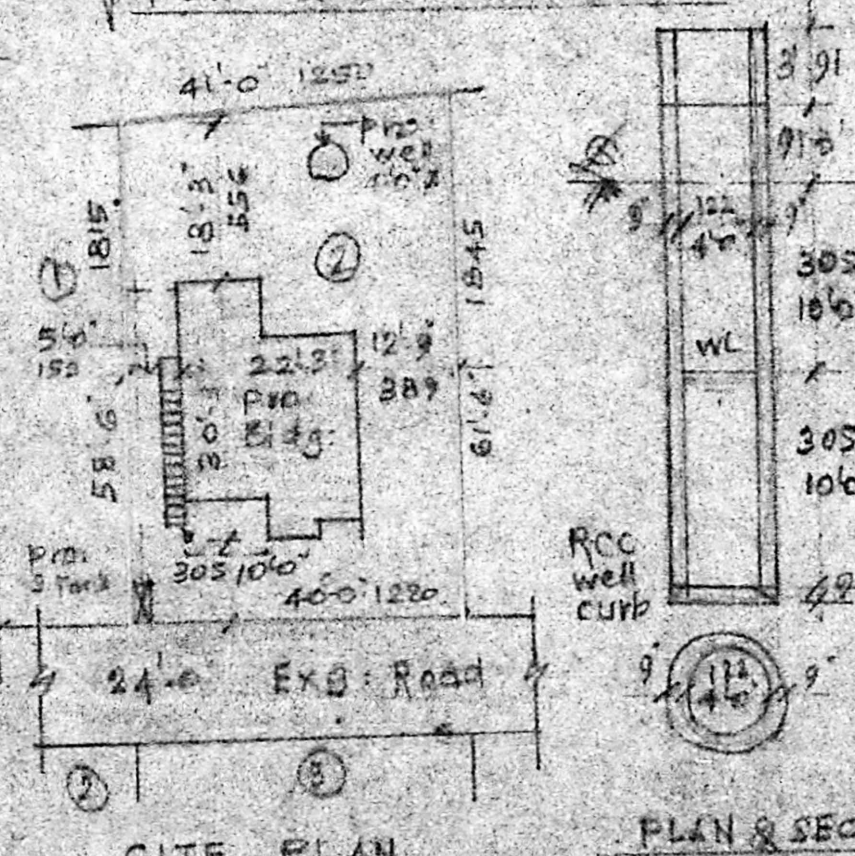

SITE PLAN
 Scale: (1"=24'0") 1:280

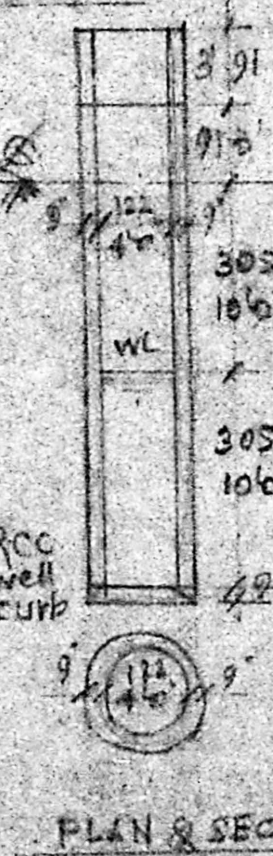

PLAN & SEC OF WELL

REFERENCE

D DOOR	3'3" x 6'6"	93 x 198
DI DOOR	2'6" x 6'6"	76 x 198
W WINDOW	3'6" x 4'6"	91 x 137
WI WINDOW	5'6" x 4'6"	132 x 137
V VENTILATOR	2'6" x 2'6"	81 x 81

COLOUR INDEX

PROPOSED ROAD	[Symbol]
BOUNDARY	[Symbol]

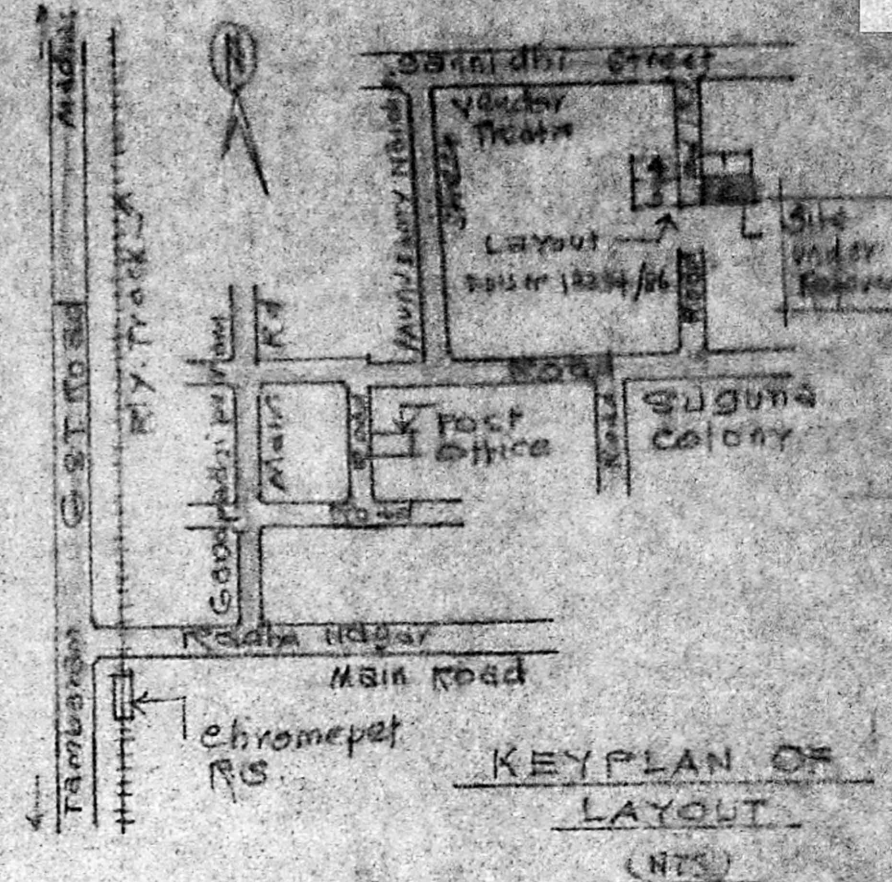

KEYPLAN OF LAYOUT (NTS)

PLAN OF PRO-BUILDING AT PLOT NO. 2, OF LAYOUT DDIS NO. 13394/86. (RADHA NAGAR) IN S.NO. 247/3A1, 1A, 1B, OF 158, JAMEEN PALLAVARAM VILLAGE, SAIDAPET TD, CHENNAI DIST. FOR M.V. MUTHUKRISHNAN & MR. G. MUTHUKRAMAN Scale: (1"=50') 1:100

Plot Area	2430 sq ft
Plinth Area	503 sq ft
Porch	94 sq ft
F.F.	503 sq ft
F.F. Sitout	94 sq ft
Open Space	1833 sq ft

Owner V. Muthukrishnan.
 G.M.L.
 J.M.

A. ARUNACHALAM, DCE CORPORATION LICENSE SURVEYOR
 2, KALANGAR KARUN, MAIN ROAD
 SALIGRAMAM, MADRAS-9.

Engineer